SITUAÇÃO ATUAL
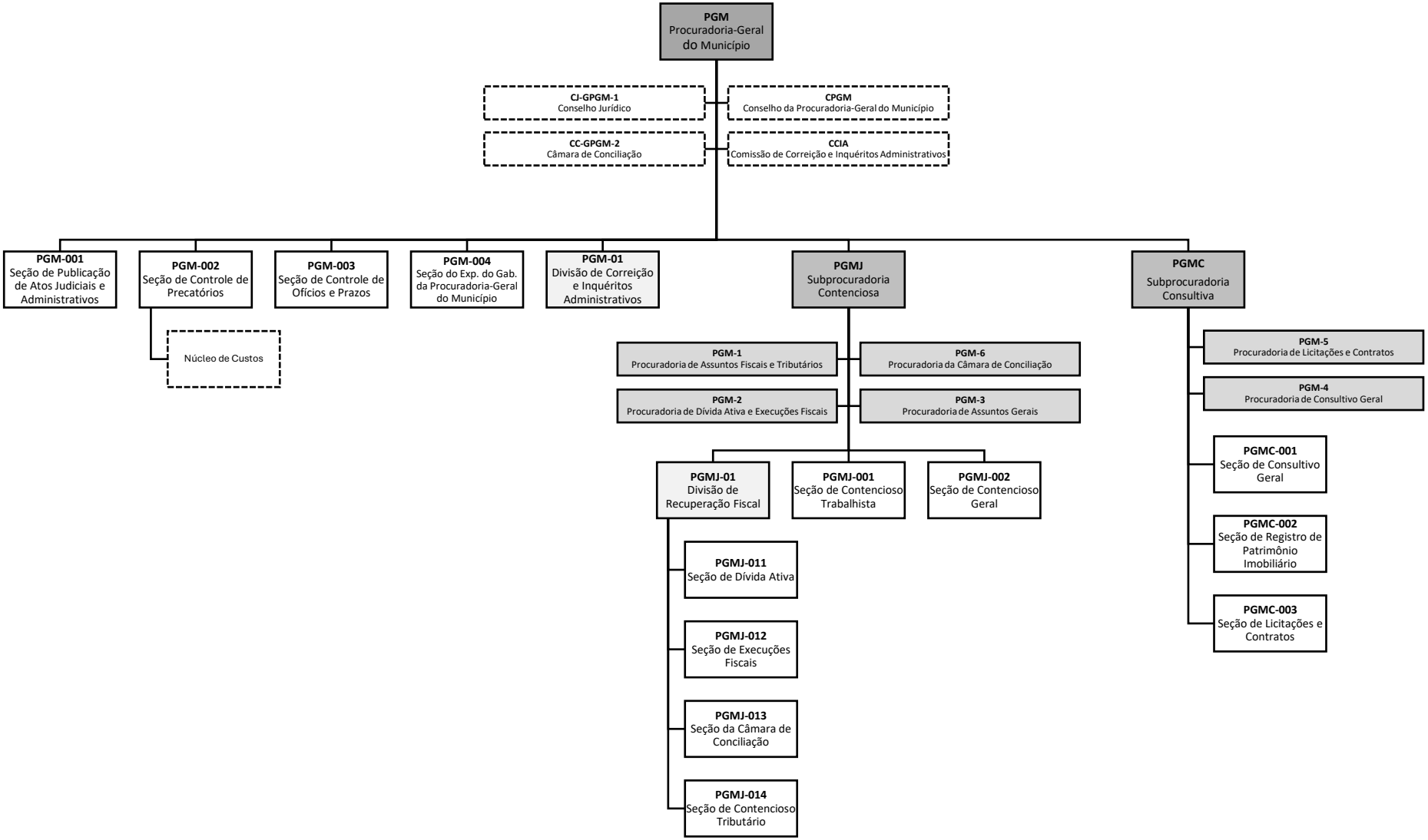
1.018 - ORGANOGRAMA DA PROCURADORIA-GERAL DO MUNICÍPIO - PGM